Chesham All-Girls Band
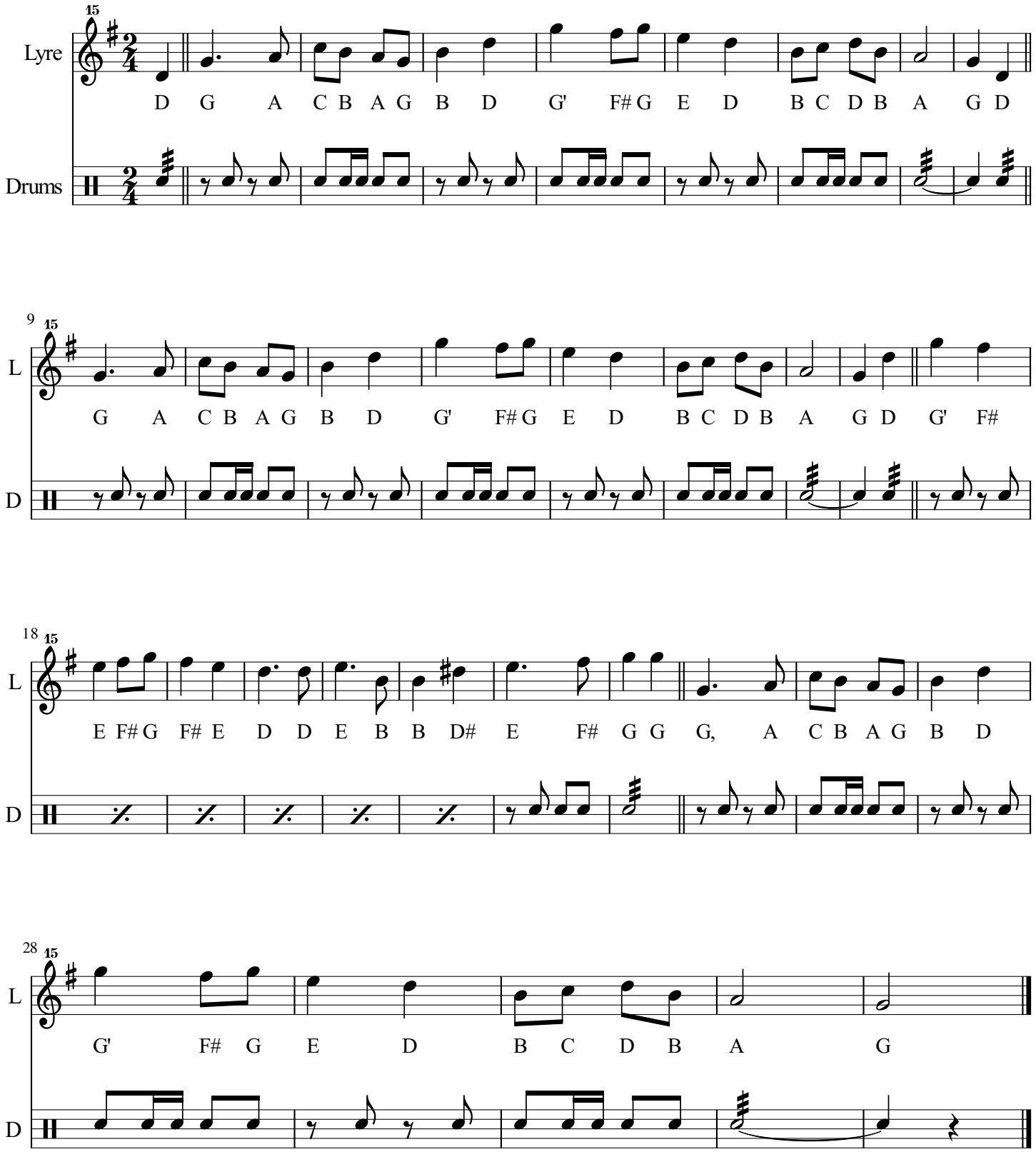
The Minstrel Boy - With Drumming and Lyre Text - 3 December 2015